

BEACH

DUNES (NATURAL VEGETATION)

HEATED LIVING AREA:  
 Upper Level - 3527 S.F.  
 Lower Level - 2346 S.F.  
 TOTAL - 5873 S.F.

Mech/Stor - 325 S.F.  
 2 Dbl Garages - 1088 S.F.

0 10' 20'  
 SITE PLAN

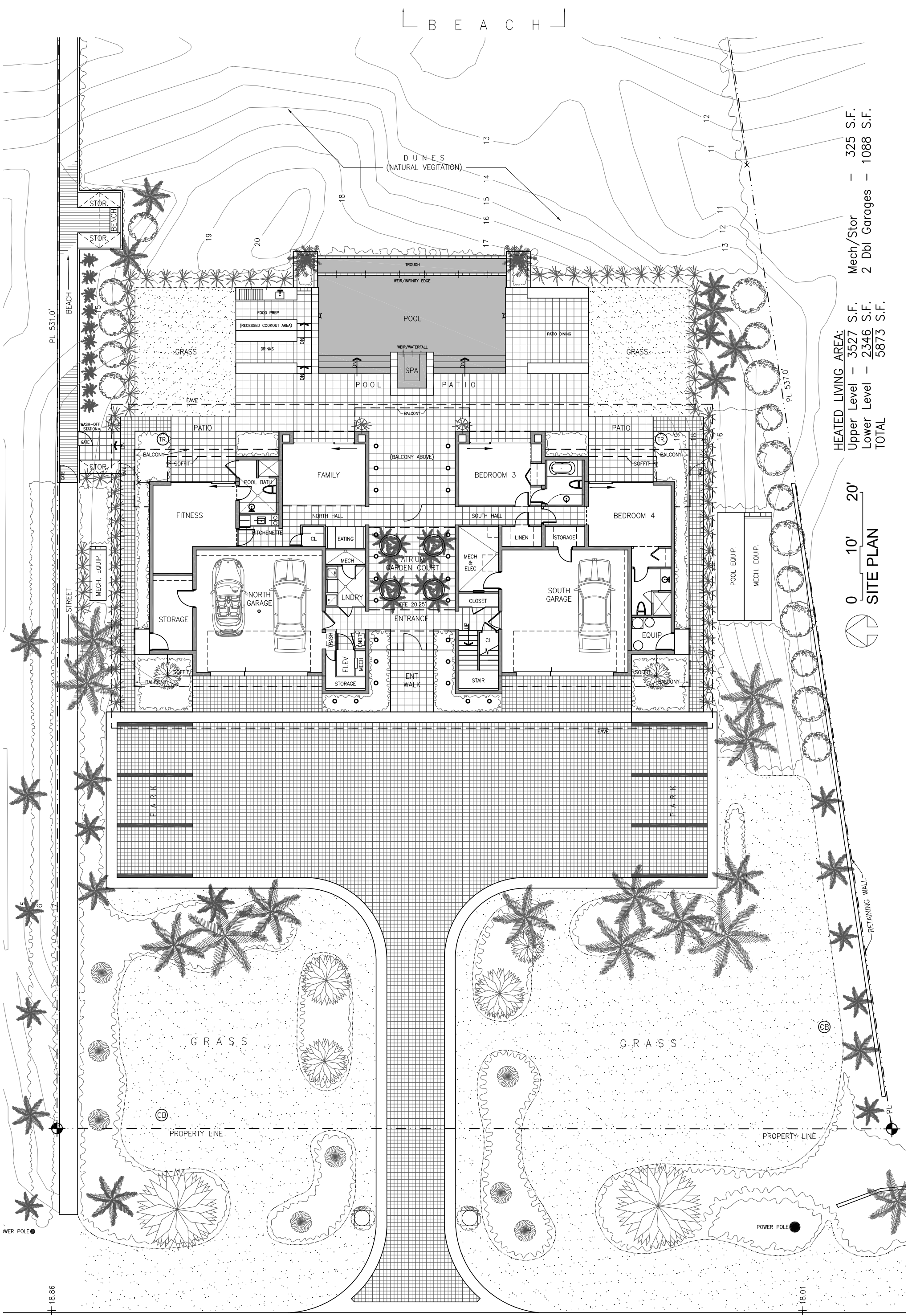

SOUTH FLETCHER AVENUE / FLA RT A1A

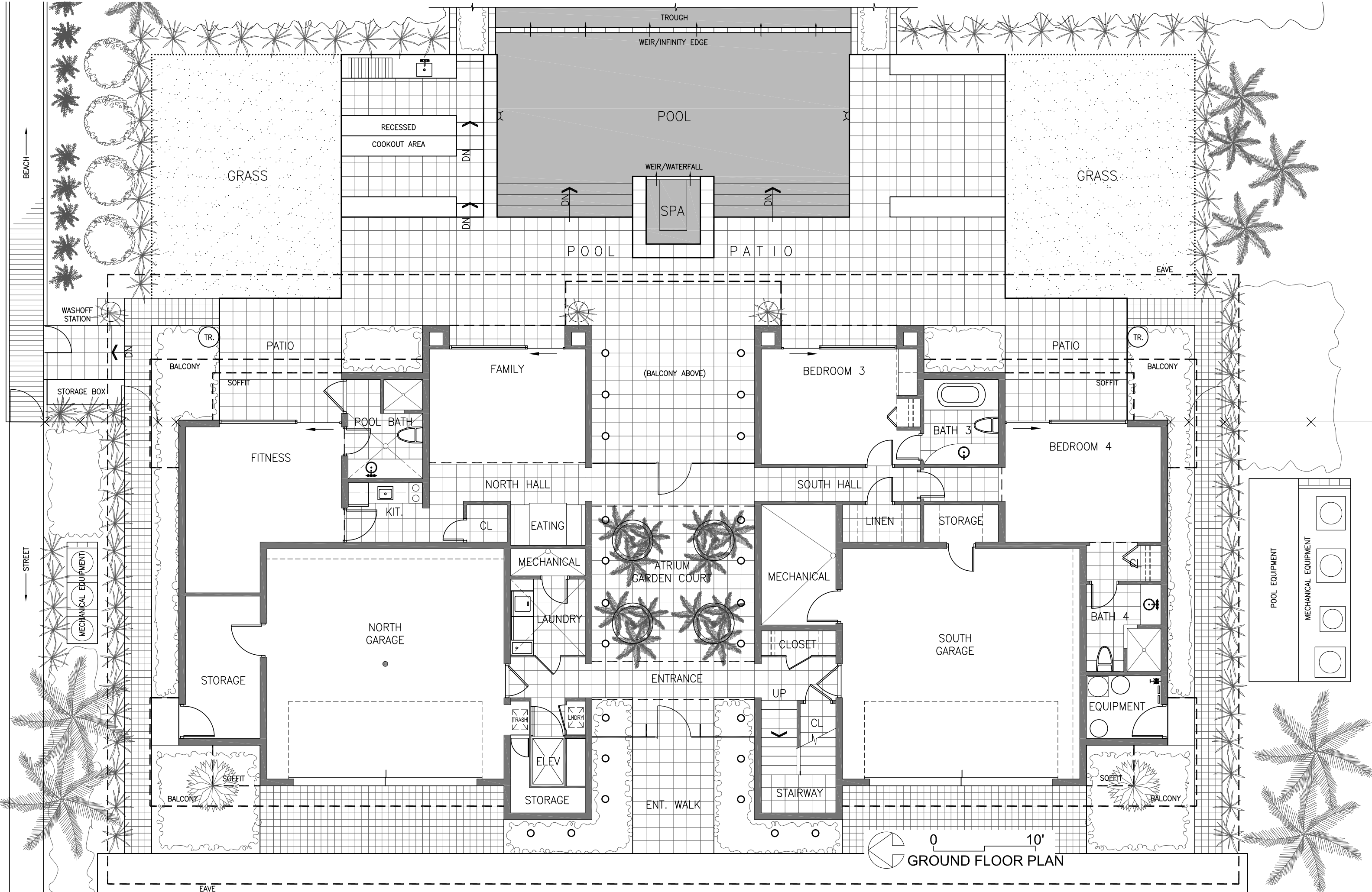

0 10' GROUND FLOOR PLAN

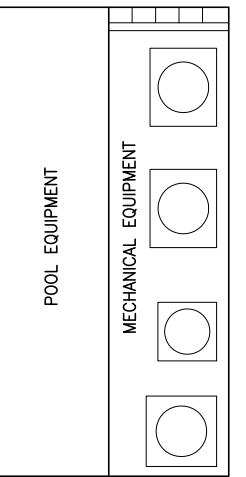

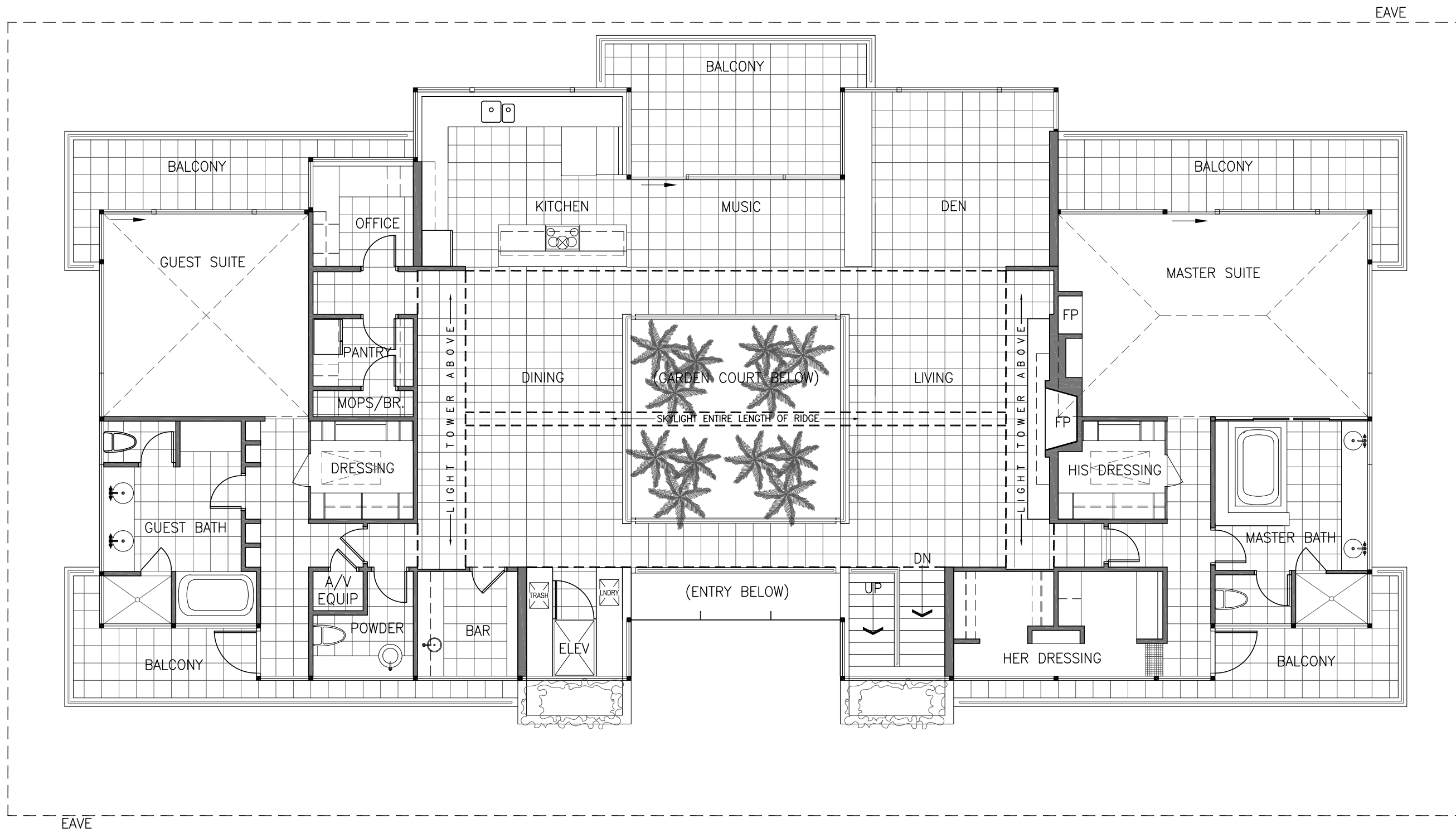

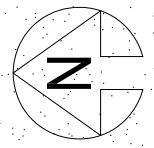
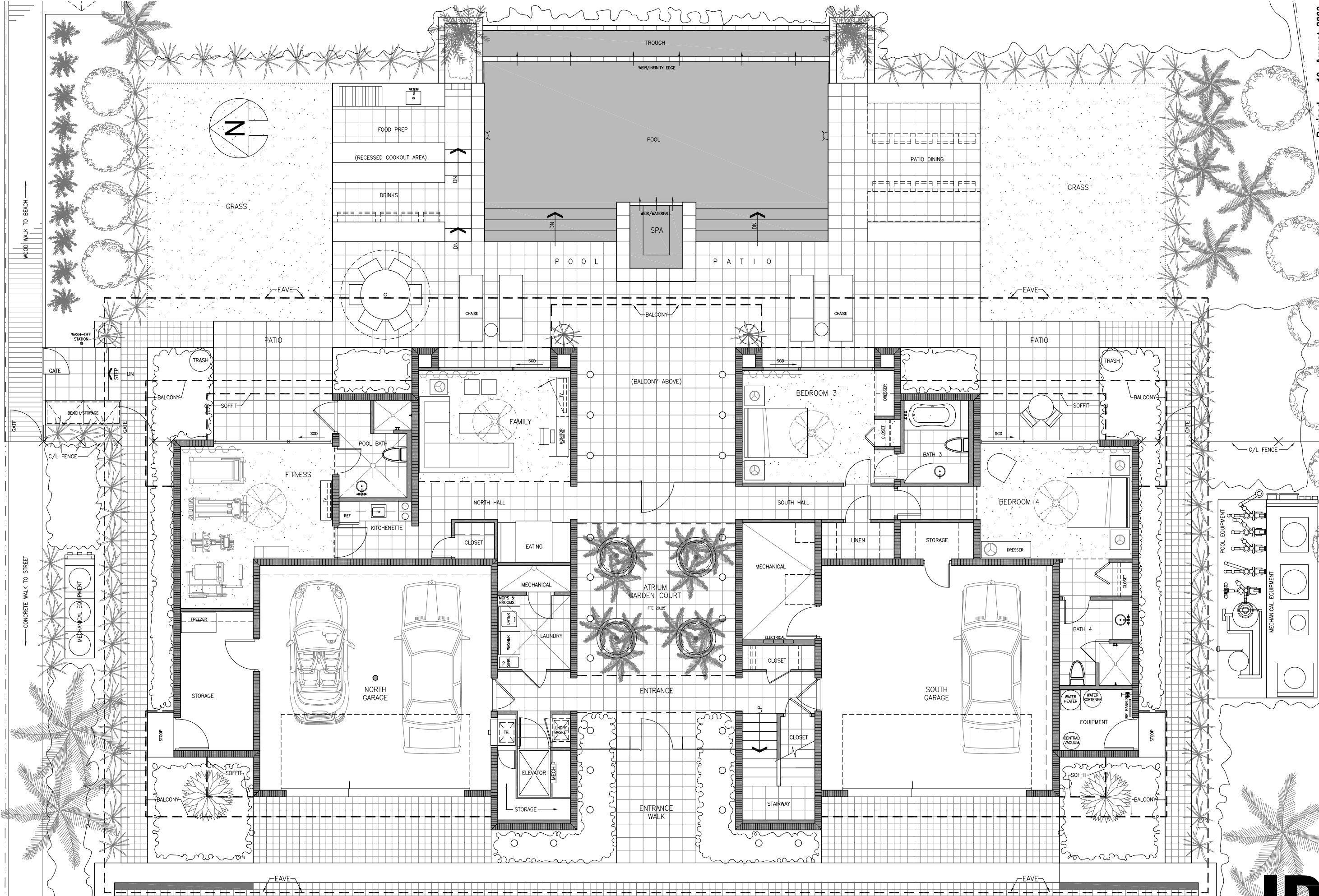

 0 \_\_\_\_\_ 10'  
 SECOND FLOOR PLAN



Ground Floor ID Plan  
 1/4" = 1'-0"

Revised • 18 August 2003  
 • 10 June 2003  
 Residence of Mr. & Mrs. Francis Lott, 4296 South Fletcher Avenue, Fernandina Beach, Florida  
 William Morgan, FAIA, Architect AR0002902 (904) 356-4195 • Larry Wilson, IIDA, ASID Interior Design IB-C000356 (904) 396-6353 • Mark Kelsler, P.E. 37435, Structural Engineer (904) 743-4633 • Robert L. Hinkle, P.E. 29302, Mechanical Engineer (904) 264-5570

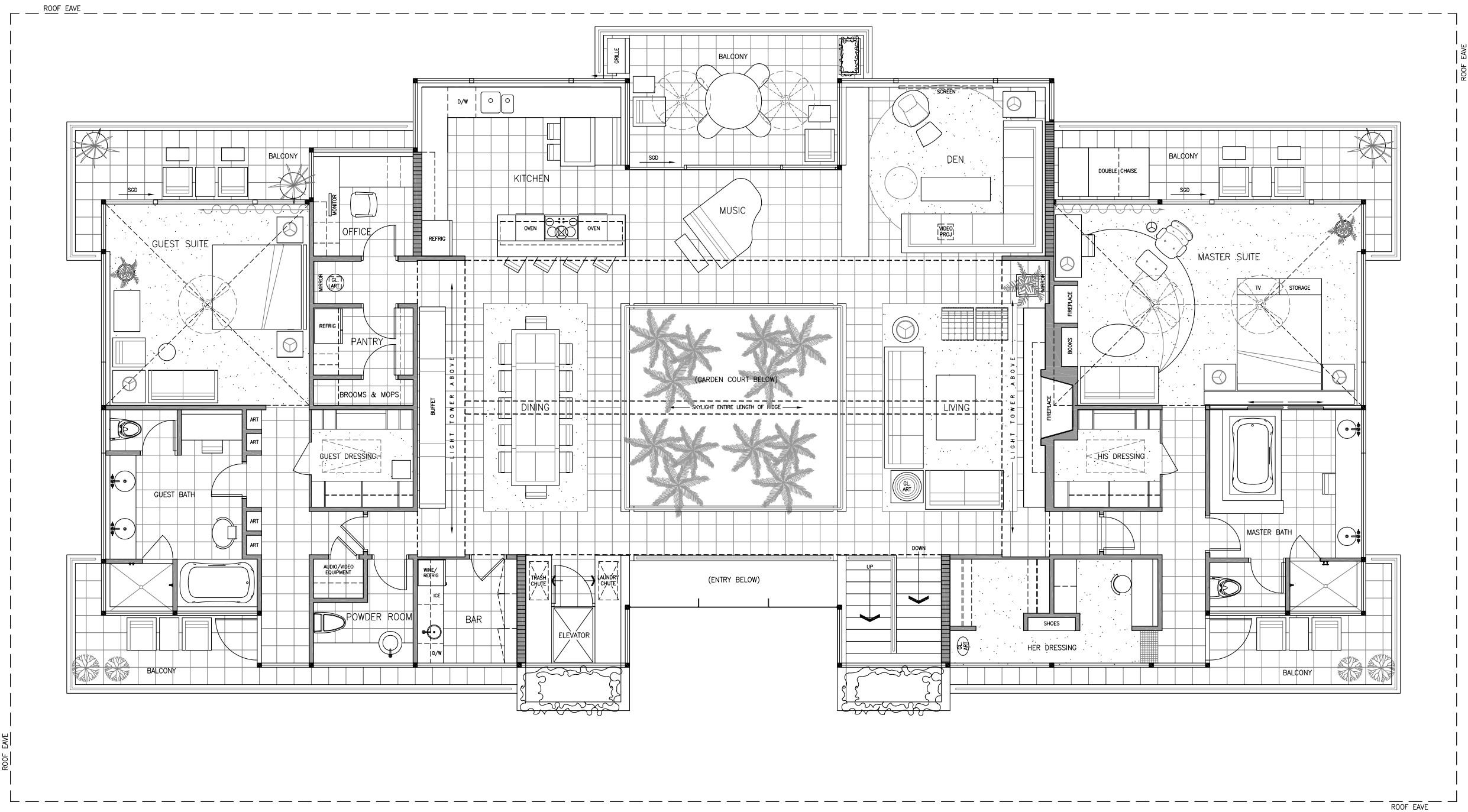





A  
4
**Second Floor ID Plan**  
 1/4" = 1'-0"  
 0    2'    4'    8'

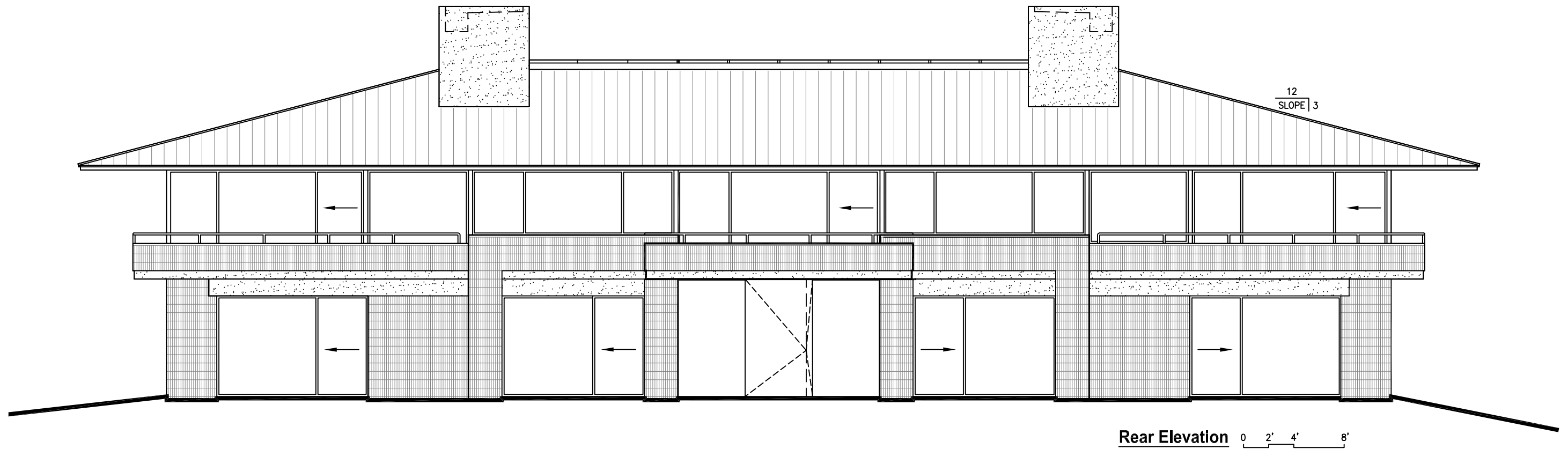
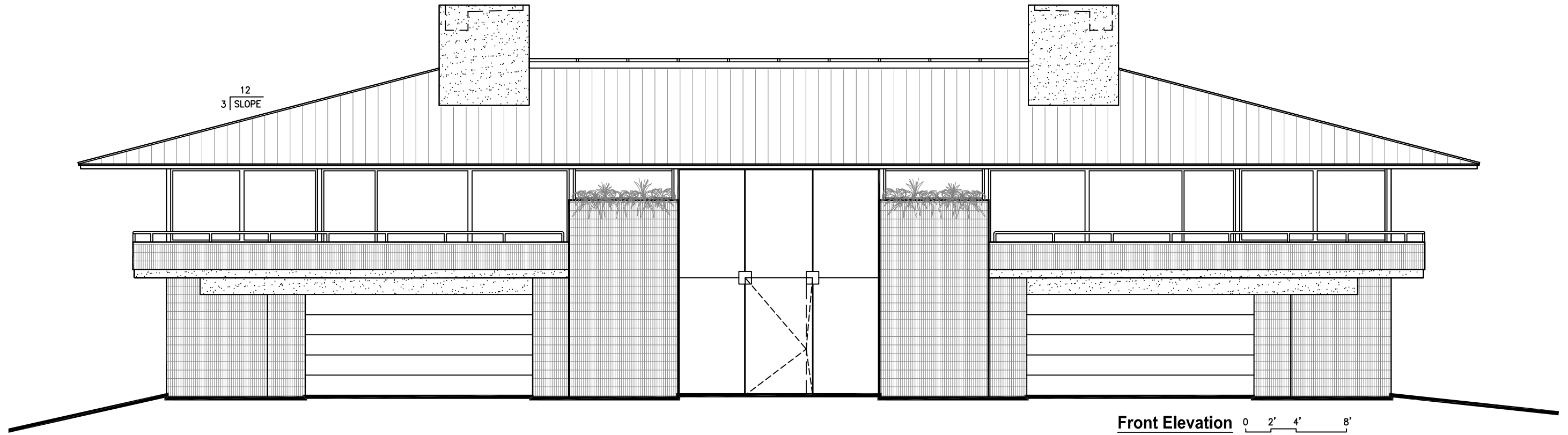

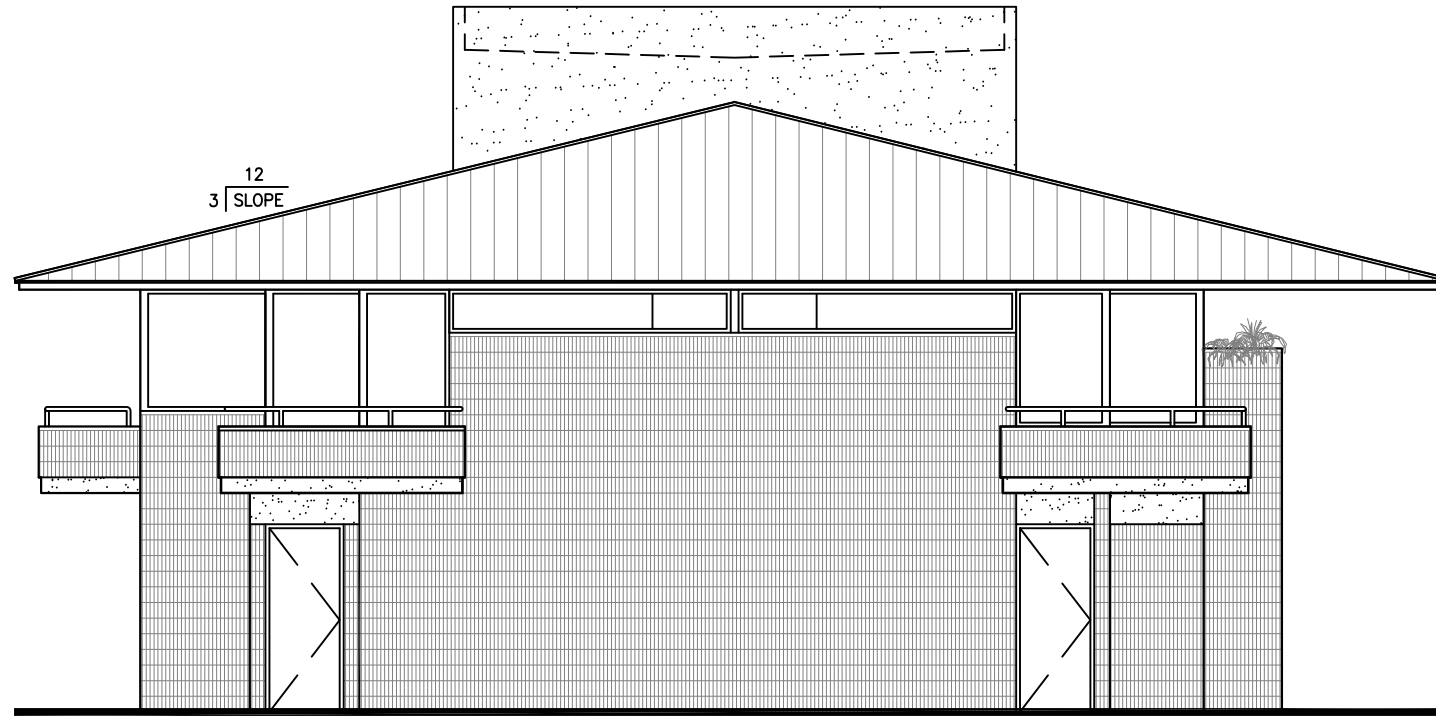

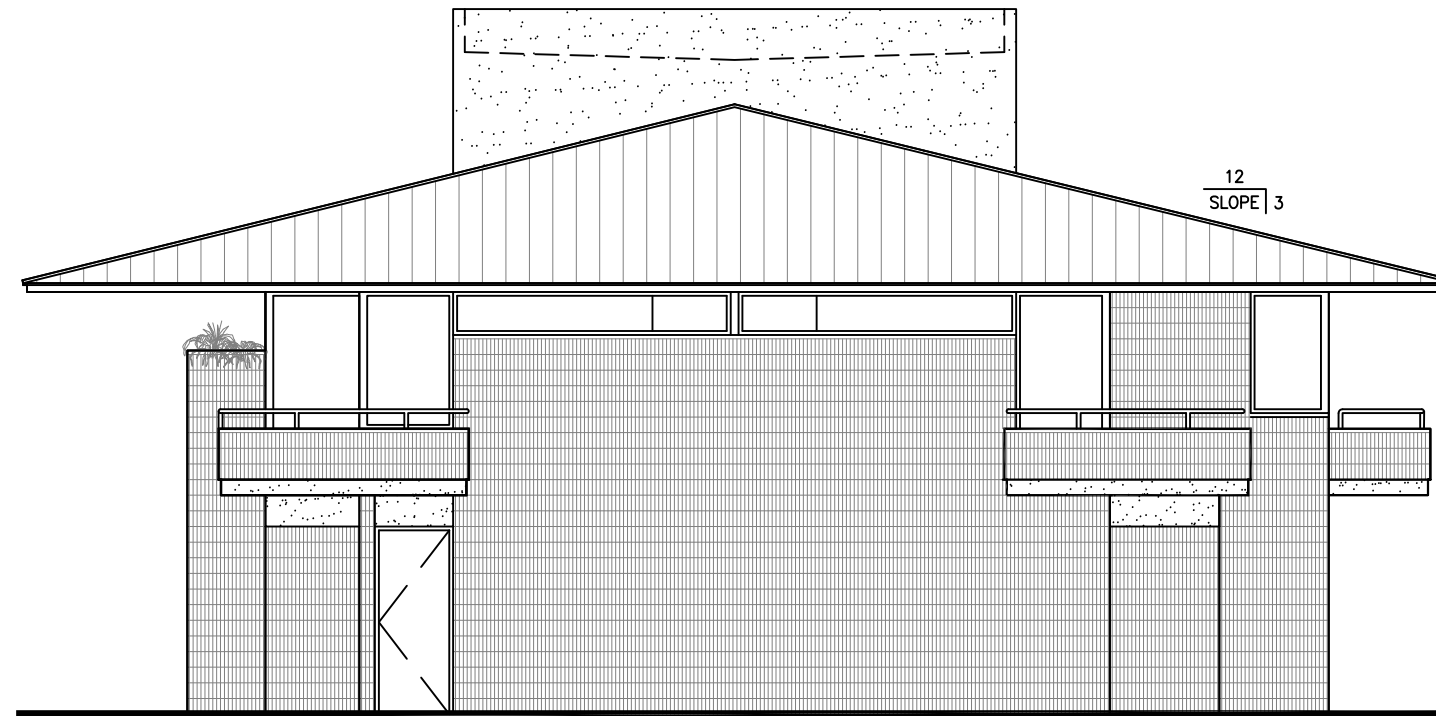

Left Elevation 0 2' 4' 8'



Right Elevation 0 2' 4' 8'

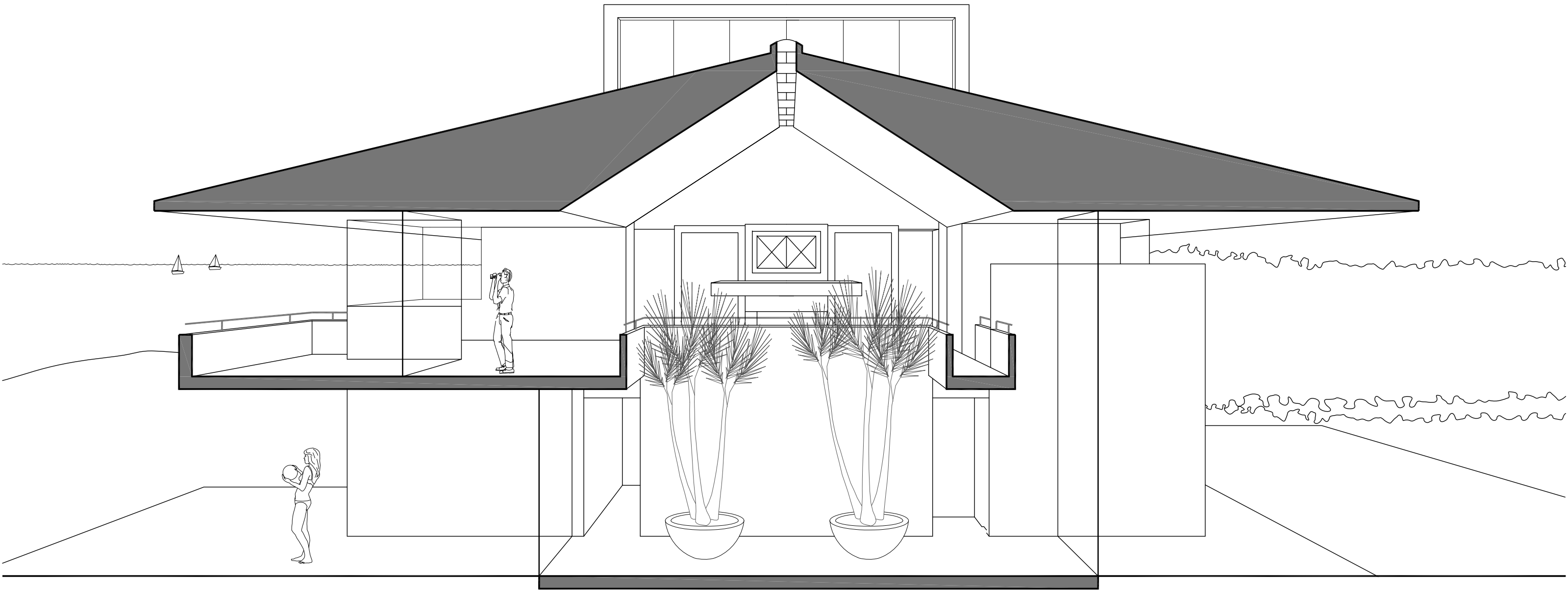

CROSS SECTION (Looking South)

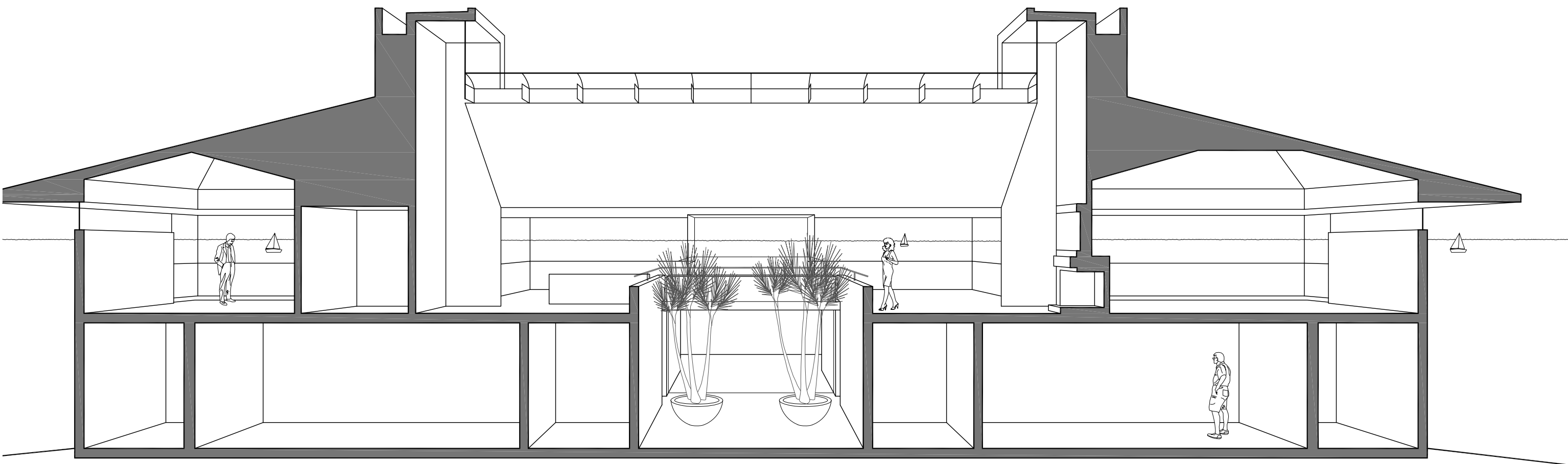

LONGITUDINAL SECTION (C/L Looking East)